



1 PLUMBING DEMOLITION PLAN
P0.01 SCALE: 3/32" = 1'-0"

PLUMBING LEGEND

- EXISTING CLEAN OUT
- EXISTING FLOOR SINK
- EXISTING FLOOR DRAIN
- WALL CLEAN OUT (WCO)
- EXISTING HUB DRAIN TO REMAIN EXISTING
- HUB DRAIN TO BE REMOVED
- EXISTING VENT THROUGH ROOF
- EXISTING LINE CAPPED OFF
- TRENCH DRAIN
- CUT TO THIS LOCATION
- ABOVE FINISH FLOOR
- EXISTING
- (E)
- GREASE WASTE EXISTING
- EXISTING WASTE LINE
- EXISTING VENT LINE
- EXISTING PLUMBING LINE TO BE REMOVED
- FIXTURE TO BE REMOVED

GENERAL NOTES

- ALL CONTRACTORS SHALL COMPLY WITH ALL STATE AND LOCAL CODES.
- THE GENERAL CONTRACTOR SHALL VERIFY LOCATION OF ALL UTILITIES AS NEEDED. ALL RELOCATION OF UTILITIES SHALL BE COORDINATED WITH DELHAIZE AMERICA CONSTRUCTION SUPERVISOR AND/OR LOCAL UTILITIES.
- GENERAL CONTRACTOR SHALL PATCH AND REPAIR FLOOR, CEILING, ADJOINING WALLS AND OPENINGS WHERE WALLS AND EQUIPMENT HAVE BEEN REMOVED. WORK WILL BE DONE IN A PROFESSIONAL MANNER WITH MATCHING MATERIALS.
- GENERAL CONTRACTOR SHALL BE RESPONSIBLE FOR REPAIRING ALL ROOF OPENINGS OR PENETRATIONS CAUSED BY THE REMOVAL OF STRUCTURAL, PLUMBING, ELECTRICAL, MECHANICAL AND REFRIGERATION MATERIALS OR EQUIPMENT. REFER TO FINISH SCHEDULE. COORDINATE WITH LANDLORD'S ROOFING CONTRACTOR TO MAINTAIN WARRANTY.
- GENERAL CONTRACTOR SHALL BE RESPONSIBLE FOR REMOVING AND CAPPING ALL ELECTRICAL STUB-UPS, DRAINS AND PITS THAT CANNOT BE REUSED, PATCH AND REPAIR FLOOR AS NEEDED.
- PLUMBING CONTRACTOR SHALL COORDINATE THE REMOVAL AND STORAGE OF PLUMBING FIXTURES WITH THE DELHAIZE AMERICA CONSTRUCTION SUPERVISOR. PLUMBING DEMOLITION WILL NOT BE ALLOWED UNTIL THE COORDINATION IS COMPLETE.
- THE EXISTING CONDITIONS ON THIS SHEET ARE INTENDED TO CONVEY THE APPROXIMATE LOCATION OF THE BUILDING. ALL DATA SHALL BE VERIFIED BY THE GENERAL CONTRACTOR PRIOR TO THE COMMENCEMENT OF WORK. ANY CONDITIONS WHICH DIFFER SUBSTANTIALLY FROM THAT INDICATED ON THE EXISTING FUTURE PLAN OR IN THE CONSTRUCTION DOCUMENTS SHALL BE IMMEDIATELY BROUGHT TO THE ATTENTION OF THE DELHAIZE AMERICA CONSTRUCTION SUPERVISOR.
- THE DEMOLITION PLAN IDENTIFIES GENERAL AREA/ITEMS TO BE DEMOLISHED ONLY AND IS NOT INTENDED TO ILLUSTRATE EACH AND EVERY ITEM REQUIRING DEMOLITION. THE GENERAL CONTRACTOR SHALL FAMILIARIZE HIMSELF/HERSELF WITH ALL EXISTING CONDITIONS IN ORDER TO ASCERTAIN THE FULL EXTENT OF DEMOLITION TO BE PERFORMED. CLOSE COORDINATION WITH THE DELHAIZE AMERICA CONSTRUCTION SUPERVISOR IS CRITICAL DURING ALL PHASES OF DEMOLITION AND CONSTRUCTION.

WASTE AND VENT KEY NOTES

- REMOVE EXISTING HUB DRAIN AND CAP BRANCH LINE AT MAIN. REPAIR FLOOR TO MATCH EXISTING.
- REMOVE EXISTING HUB DRAIN AND PREPARE BRANCH LINE TO BE MODIFIED. SEE SHEET P1.01 FOR NEW WORK. REPAIR FLOOR TO MATCH EXISTING.
- REMOVE EXISTING CLEANOUT AS INDICATED ON SHEET P0.01. SEE SHEET P1.01 FOR NEW WORK. REPAIR FLOOR TO MATCH EXISTING.
- REMOVE EXISTING 1 COMPARTMENT PRODUCE PREP SINK. PREPARE EXISTING WATER LINE TO BE MODIFIED. SEE SHEETS P1.01 AND P1.03 FOR NEW WORK. REPAIR WALL AND FLOOR TO MATCH EXISTING.
- RELOCATE EXISTING 1/8\"/>



Yates-Chreitzberg-Hughes
Architects, Corp.
Architecture
Interior Design
Land Planning
Project Management

BOWERS CONSULTING, PA
1620 South MLK, Jr. Avenue - Suite 106
Salisbury, NC 28144
T: 704-630-0075 F: 704-630-0051
DE COA: 4390

Professional Seals

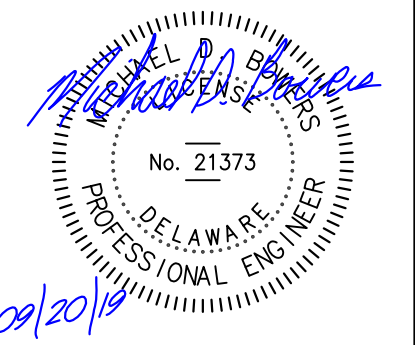

Interior Alteration For:
FOOD LION
2110 Executive Drive, Salisbury, NC 28145 / Ph: 704.638.8250
Store No. 1458
30214 Sussex Hwy
Laurel, DE 19956

OWNERSHIP OF INSTRUMENTS OF SERVICE:
All reports, specifications, plans, computer files, field data, notes, and other documents and instruments of service shall remain the property of the Design Professional. The Design Professional shall retain all common law, statutory and other reserved rights, including the copyright therein.
This drawing is the property of Yates-Chreitzberg-Hughes Architects and is not to be reproduced or copied in whole or any part. It is not to be used on any other project and is to be returned upon request.
© Copyright 2019

Project No.: 1458FLMK20
File Name: 1458 P0.01_00.dwg
Date: 09-20-19

Revisions:

PLUMBING
DEMOLITION PLAN

Plumbing
P0.01

YCH Commission Number
19018.00

7035 Northwinds Dr NW
Concord, NC 28027
704 . 788 . 2000
ycharch.com